Occelino, bel occelino

Lille fugl, skønne lille fugl

Fra "Balli antichi Veneziani per cembalo"

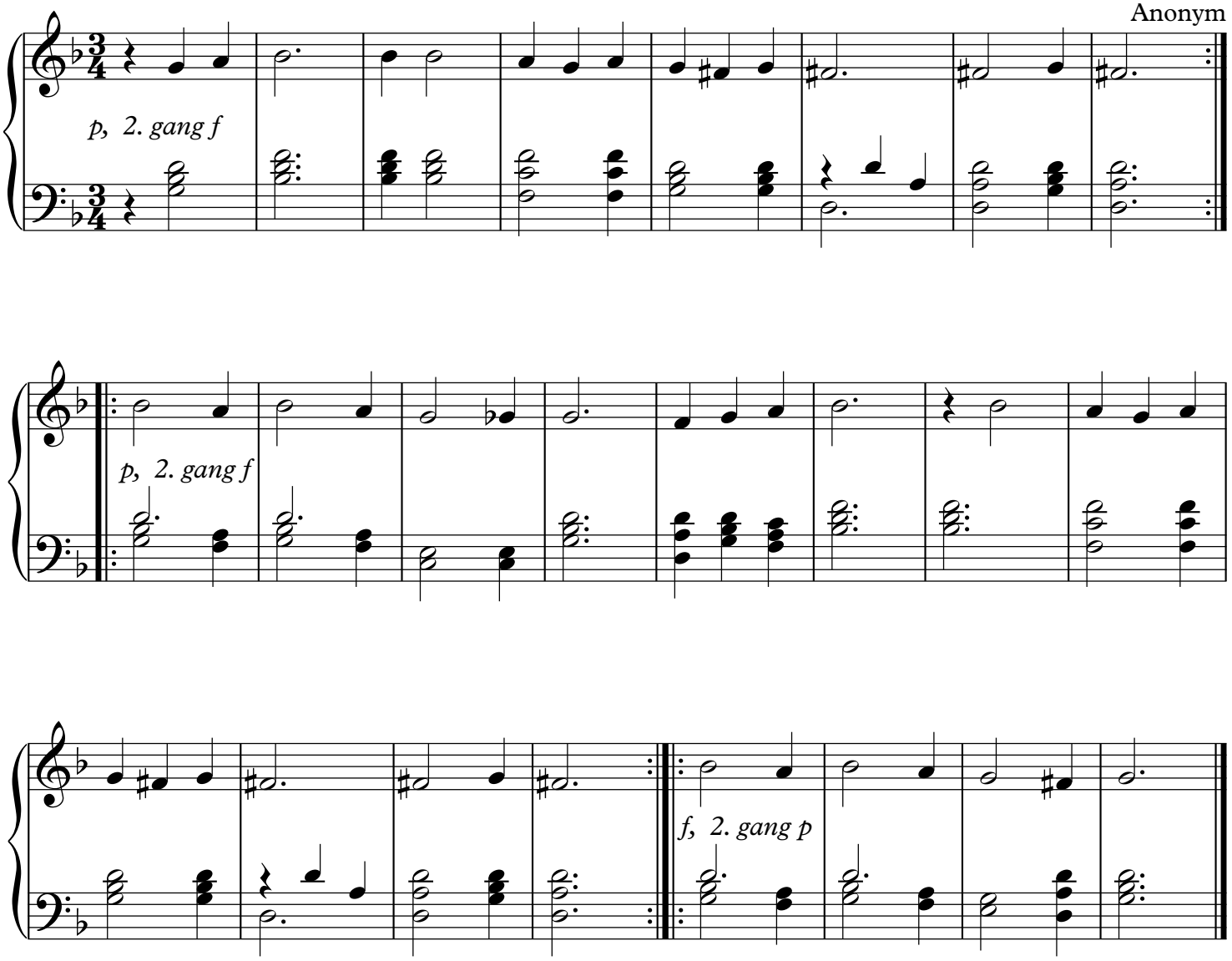

Balli = Danse
Fra Knud Jeppesens samling udgivet 1962

André Palsgård 2021