Præludium i F-dur

Johann Pachelbel (1653-1706)

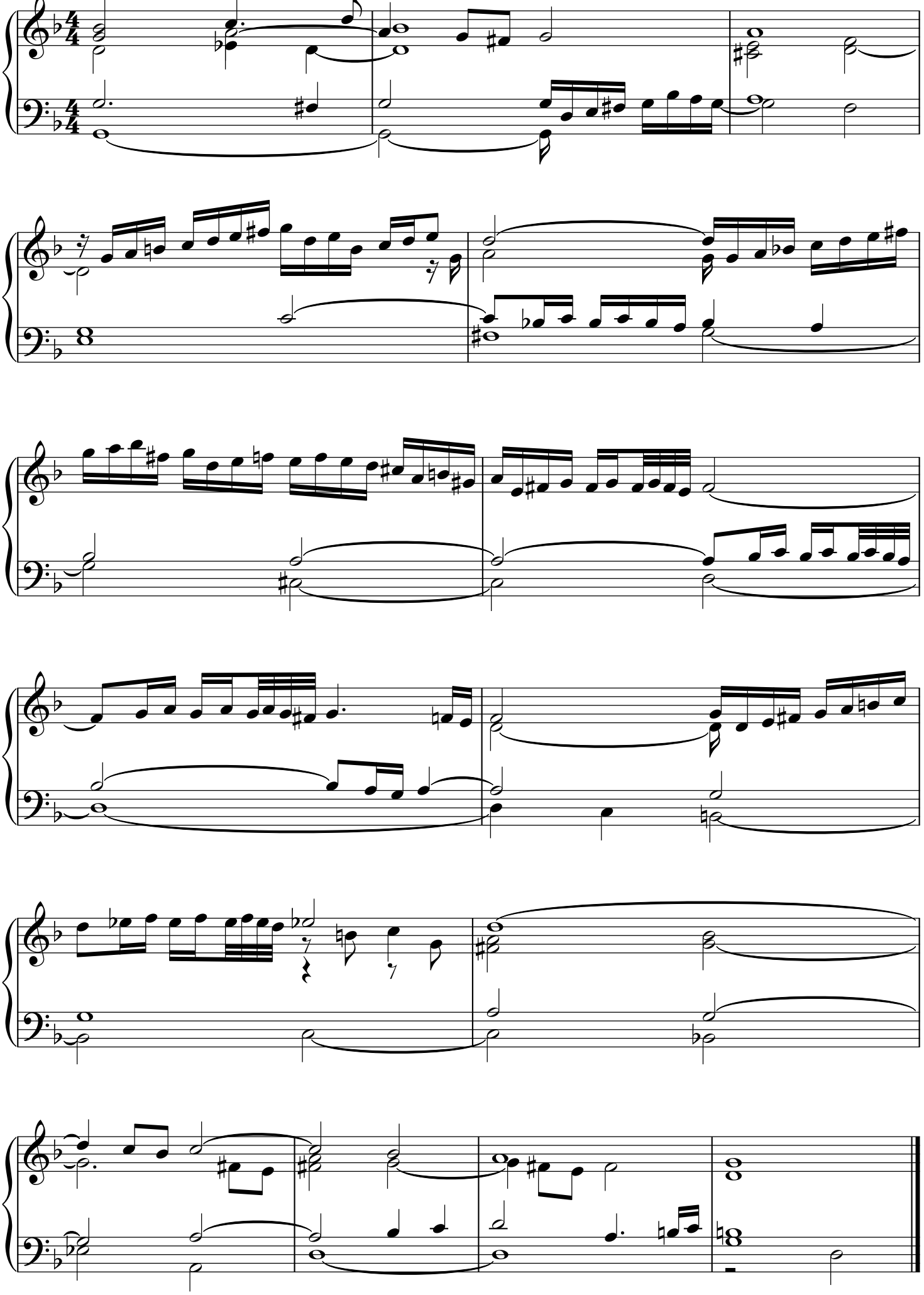

André Palsgård 2018